1

4

41~50 50

“ ” “ ”

“

”

134

100%

95.5%

2.

2.1

2018 4 30

2018 5 4

2.2

2.2.1

2018 5

4

http://xxgk.beihai.gov.cn/bhstsglhgyqglwyh/tzgg_85510/201805/t20180517_1675571.html

2.2-1

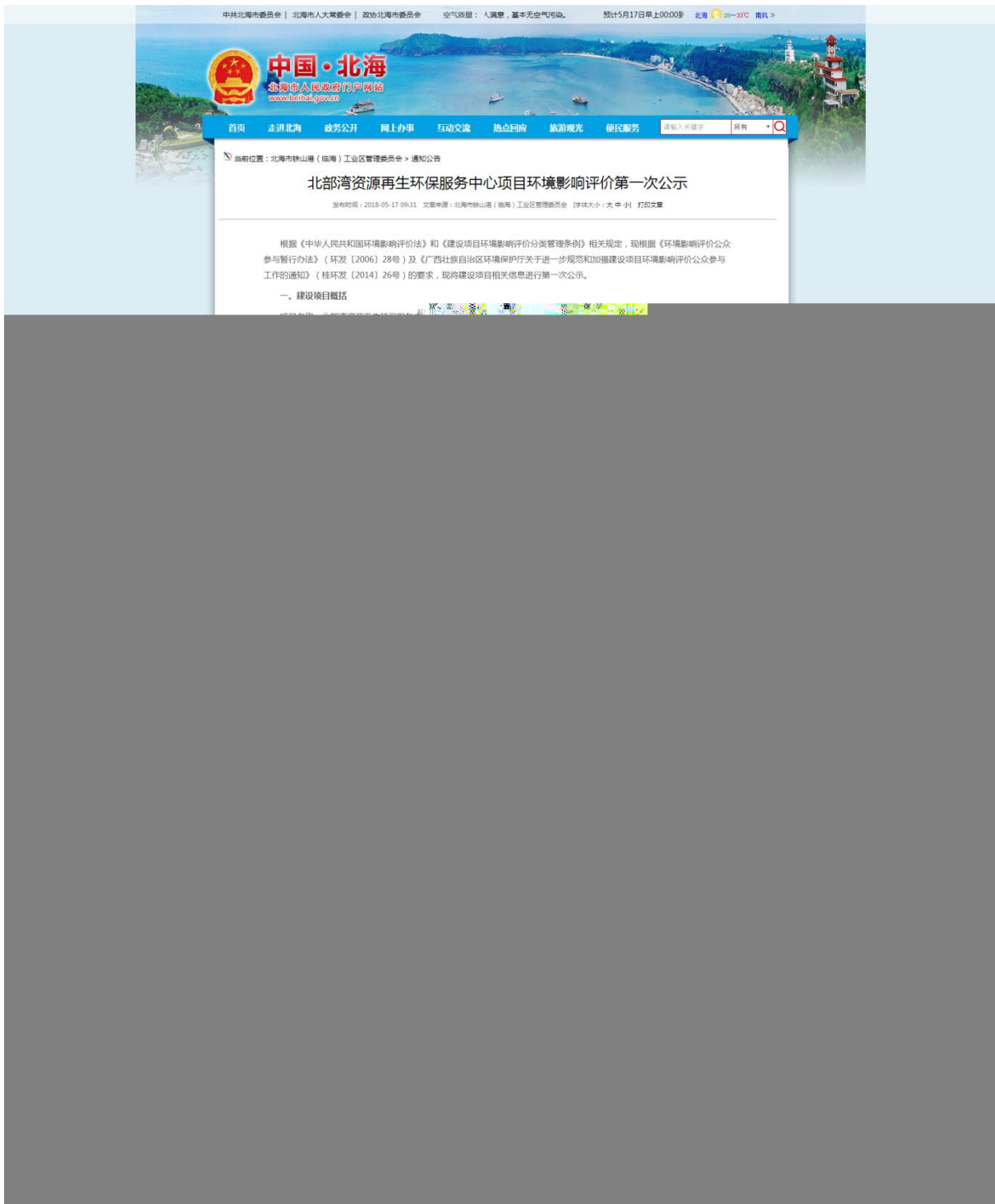

2.1-1

2.2.2

2018 4 30

2.3

3.

3.1

2018 8 24

2018 9 7

2018 9 4

2018 9 5

4

2019 1 1 2019 2 20

<http://www.bosscoc.com/>

<http://bhenviro.com/>

2019 2 15

2

<http://www.bosscoc.com/>

<http://bhenviro.com/>

4

<http://www.bosscoc.com/>

<http://bhenviro.com/>

3.2

3.2.1

3.2-1~

3.2-3



3.2-1



3.2-2



3.2-3

3.2.2

2018 9 5

2019 2 15

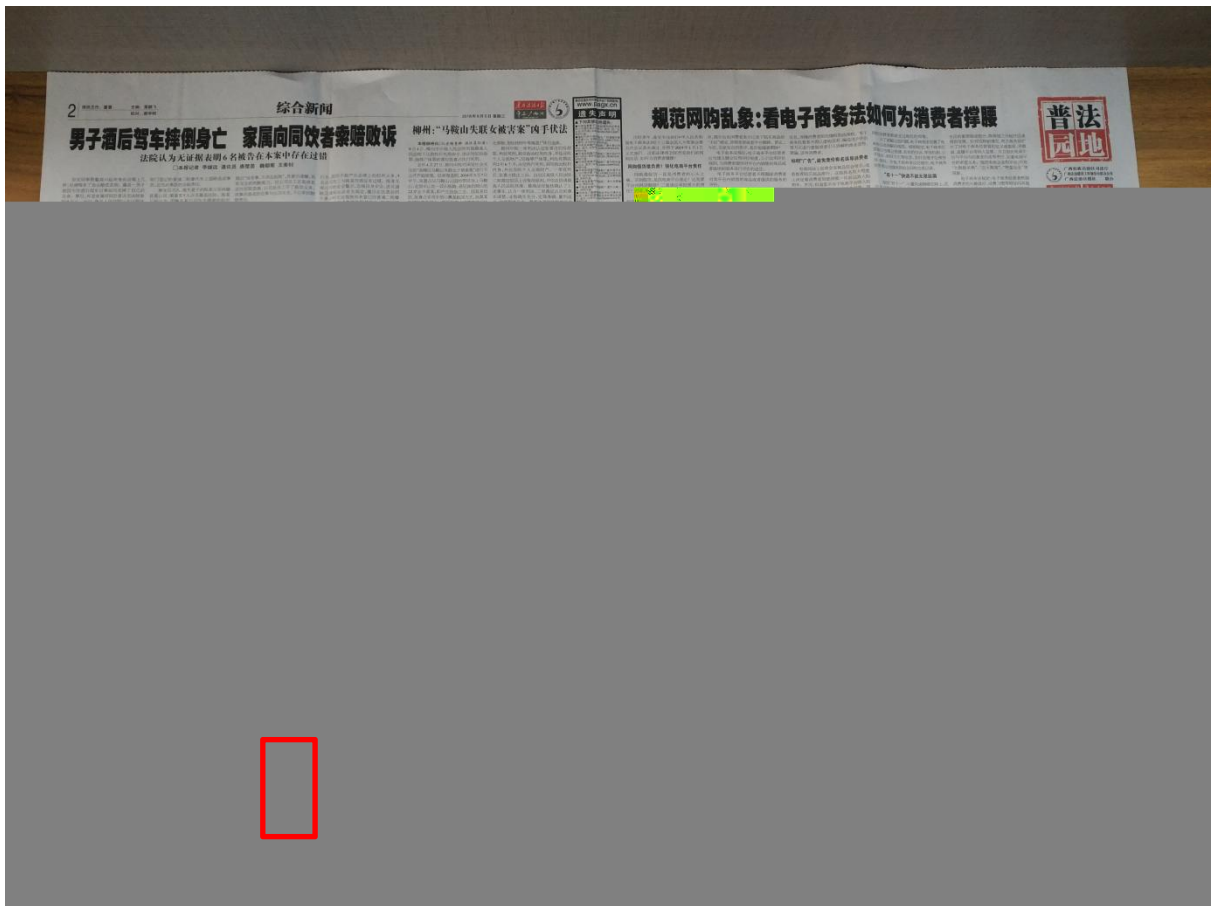

3.2-4

2018.09.05



3.2-5

2018.09.05

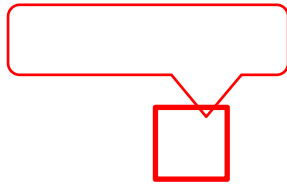

3.2-6

2019.02.15

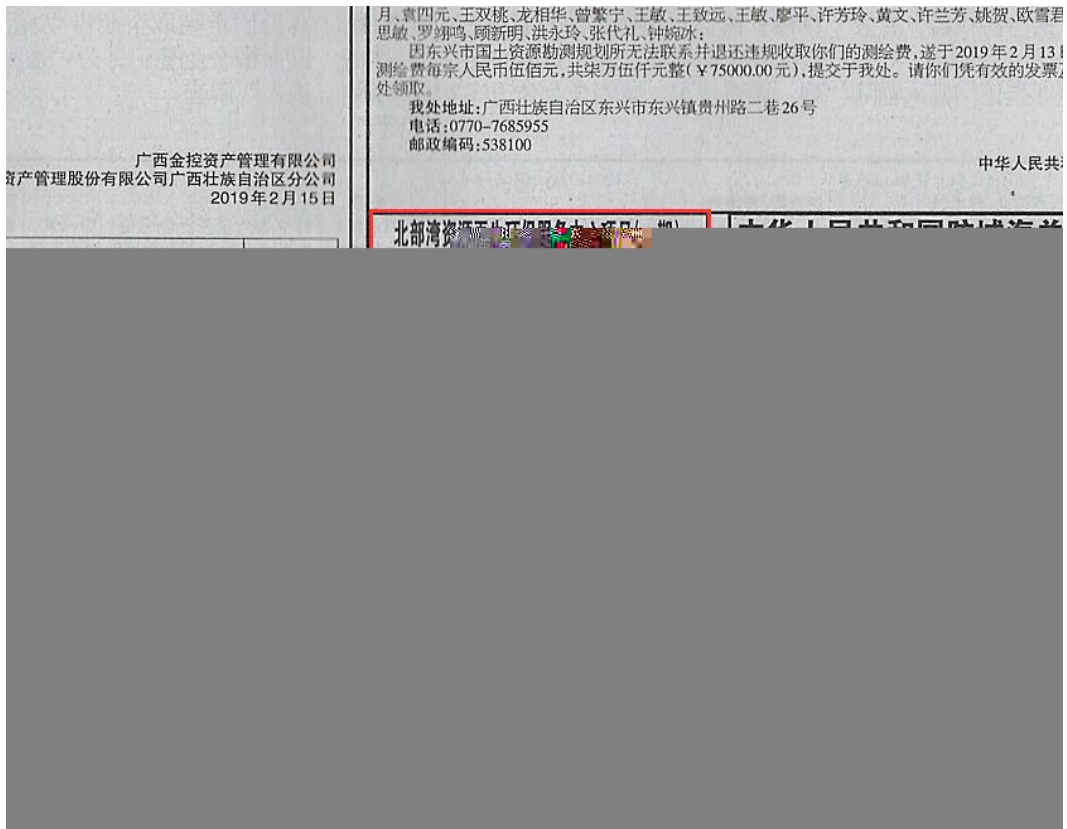

3.2-7

2019.02.15

3.2.3

2018 9 4

3.2-8



3.2-8

3.2.4

1

11

41~50

50

“ ” “ ”

“ ”

3.3

3.4

4.

2018 9 13

3

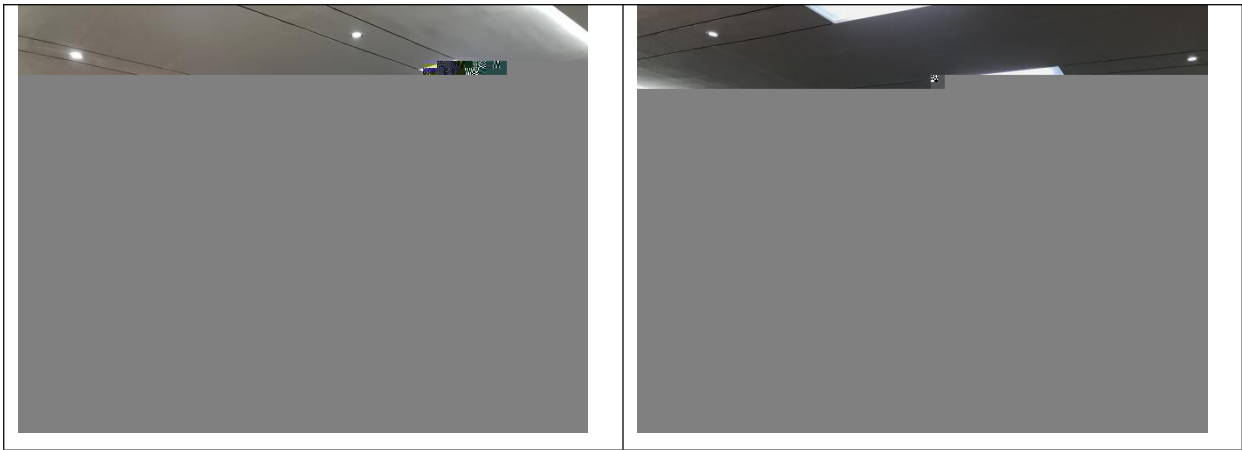

4.1-1

4.1-1

4.1-1

1		300
3		
4		

		2 /
5		GB18484-2001
6		pH
7		
8		

1

5.

5.1

2018 9 4

135

124

11

135

124

11

100%

5.1-1

			%
		111	82.8%
		22	16.4%
	20	1	0.1%
	21~30	20	14.9%
	31~40	27	20.1%
	41~50	30	22.4%
	51~60	35	26.1%
	60	20	14.9%
		1	0.7%
		90	67.2%
		32	23.9%
		2	1.5%
		0	0.0%
		4	3.2%
		117	87.3%
		0	0.0%
		1	0.7%
		0	0.0%
		0	0.0%
		0	0.0%
		0	0.0%
		/	/
		/	/
		/	/
		/	/
		/	/
		/	/
		/	/
		/	/
		/	/
		/	/
		/	/

2

5.1-3

5.1-4

5.1-3

%

1

5.1-4

			%		
1	A	11	100		
	B	4	36	82%	36%
				36%	18%
					9%

“ ”

52

100%

134

134

100.0% 134

7

95.5%

5.2

5.2-1

5.2-1

1		
2		
3		
4		
5		

5.3

5.3-1

5.3-1

1			
2			
3			

4			
5			

5.4

6

1

5.4-1

5.4-1

	1	14.3%				
	1	14.3%				
	1	14.3%				
	3	43.9%				
	1	14.3%				

6

12

7

2019 02 20